

| N ^o of Courses | Courses up the Creek & Cross the same to the N.W. | Distance |
|-----------------------------|---|----------|
| 1 | N. 29. E. | 67 |
| 2 | N. 63. E. | 42 |
| 3 | N. 78. E. | 38 |
| 4 | N. 46. E. | 16 |
| 5 | S. 33. E. | 30 |
| 6 | S. 72. E. | 28 |
| 7 | N. 82. E. | 37 |
| 8 | S. 42. E. | 66 |
| Total Dist ^s ... | | 324. |

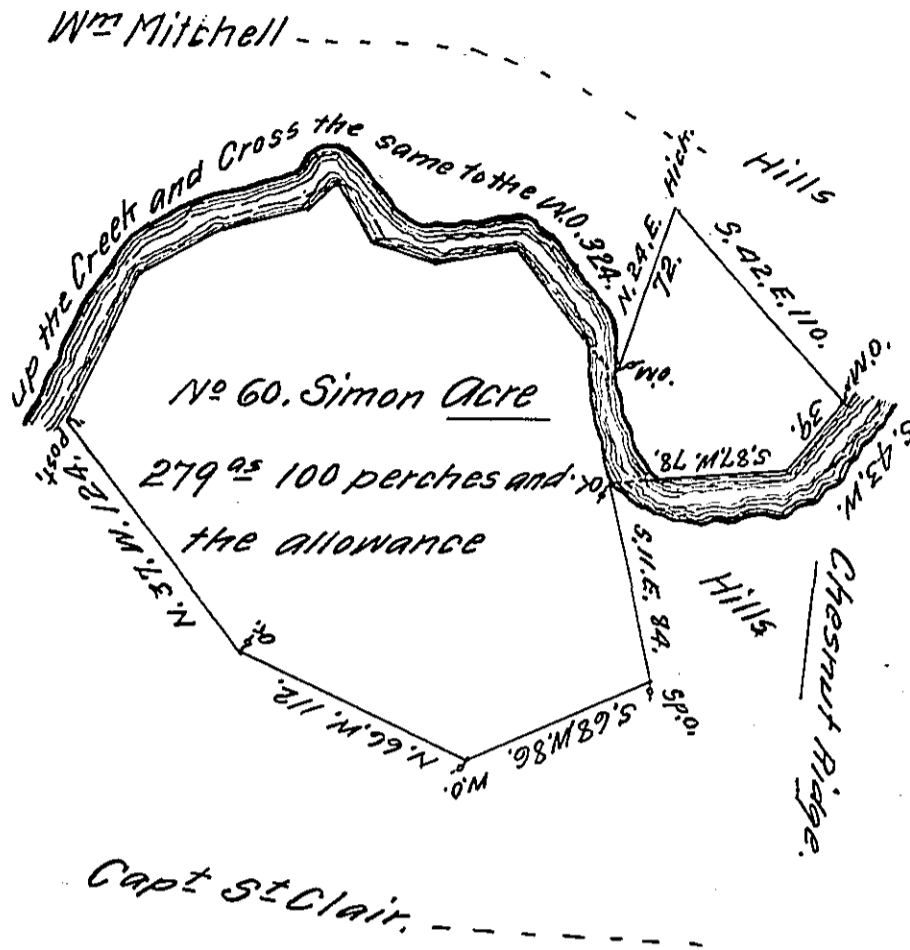

The above is a Draught of a Tract of Land Situate on the South West side of Loyalhanna Creek, In Westmoreland County, joining the Chestnut Ridge and the Stealving Rocks, or otherwise called Pine or Spruce Rocks, Containing two Hundred and Seventy nine acres & 100 perches with an Allowance proportioned to 6 $\frac{2}{3}$ Cent. (Called the upright Lott) Surveyed for Simon Eaker October the 17th 1769 In pursuance of an Order No 60 and dated the third of April 1769

Robert M^o Crea

To John Lukens Esq^r
S. Gen^l

D.S.

N. B. Cap^t St Clair hath pretensions to all, or part of the above tract of Land

IN TESTIMONY that the above is a copy of the original remaining on file in the Department of Internal Affairs of Pennsylvania, made conformably to an Act of Assembly approved the 16th day of February, 1833, I have hereunto set my Hand and caused the Seal of said Department to be affixed at Harrisburg, this twenty first day of February 1912.

Henry Horvath
Secretary of Internal Affairs.